



RADIANS®

CUT PROTECTION GLOVES

FAST FACTS



A FEW FUN FAST FACTS ABOUT HANDS:



DID YOU KNOW EACH HAND CONTAINS:

- 29 major and minor bones (many people have a few more)
- 29 major joints
- At least 123 named ligaments
- 35 muscles which move the fingers and thumb
 - 17 in the palm of the hand, and
 - 18 in the forearm
- 48 named nerves
- 3 major nerves
- 24 named sensory branches
- 21 named muscular branches
- 30 named arteries and nearly as many smaller named branches
- The bones in your fingers are no stronger than a lead pencil



THE COST OF UNSAFE HANDS:

HERE ARE SOME HAND STATISTICS FROM THE CDC & OSHA:

If all workers, from medical to industrial and everything in between, would just wear gloves, then more than 1 million hospital emergency visits by U.S. workers per year could be avoided (according to the Centers for Disease Control and Prevention).

- Hand Injuries have cost employers over **\$740 MILLION** dollars in the US last year (lost time, settlements, etc).
- Non-compliance of PPE hand protection is among one of the most common OSHA citations to date, costing employers on average **\$6,000** per citation.

OSHA 1910.132(h)(1) requires that protective equipment, including PPE, shall be provided by the employer at no cost to the employees. It's not a one shot deal- as a business owner, you have to be compliant every hour of every day. Safety has to be top of mind, comfort leads to compliance. Don't let your workers become a statistic!

ANSI CUT LEVEL RATINGS

There are many kinds of cut hazards, and each one requires a different level of protection. Use the table below to help determine the cut level rating necessary for your work environment.



LIGHT CUT HAZARDS:

material handling, assembly, maintenance, packaging, warehouse, general purpose, construction

200 - 499 grams



LIGHT/MEDIUM CUT HAZARDS:

material handling, assembly, maintenance, packaging, warehouse, general purpose, construction, metal handling, appliance manufacturing

500 - 999 grams



LIGHT/MEDIUM CUT HAZARDS:

material handling, assembly, maintenance, packaging, warehouse, general purpose, construction, metal handling, appliance manufacturing

1000 - 1499 grams



MEDIUM CUT HAZARDS:

bottle and light glass handling, canning, dry walling, electrical, carpet installation, HVAC, paper production, automotive assembly, metal handling, metal stamping, packaging, warehouse, appliance manufacturing

1500 - 2199 grams



MEDIUM CUT HAZARDS:

bottle and light glass handling, canning, dry walling, electrical, carpet installation, HVAC, paper production, automotive assembly, metal handling, metal stamping, packaging, warehouse, appliance manufacturing

2200 - 2999 grams



MEDIUM/HEAVY CUT HAZARDS:

bottle and light glass handling, canning, dry walling, electrical, carpet installation, HVAC, paper production, automotive assembly, metal handling, metal stamping, packaging, warehouse, appliance manufacturing

3000 - 3999 grams



MEDIUM/HEAVY CUT HAZARDS:

bottle and light glass handling, canning, dry walling, electrical, carpet installation, HVAC, paper production, automotive assembly, metal handling, metal stamping, packaging, warehouse, appliance manufacturing, meat processing

4000 - 4999 grams



HEAVY CUT HAZARDS:

bottle and light glass handling, canning, dry walling, electrical, carpet installation, HVAC, paper production, automotive assembly, metal handling, metal stamping, packaging, warehouse, appliance manufacturing, meat processing

5000 - 5999 grams



HEAVY CUT HAZARDS:

bottle and light glass handling, canning, dry walling, electrical, carpet installation, HVAC, paper production, automotive assembly, metal handling, metal stamping, packaging, warehouse, appliance manufacturing, meat processing

6000+ grams



EN388

EN388



EN388 ratings are also noted on Radians hand protection. EN388 includes more specific information about the resistance to particular types of hazards you may encounter on the job. There are five numbers listed which indicate the level of resistance to puncture, tearing, blade cut and abrasion. Look at the diagram to the left to reference which number corresponds to which hazard.

4 X 4 4 C X

Impact Test

TDM-100 Test

Puncture Resistance

Tear Resistance

Blade Cut Resistance

Abrasion Resistance

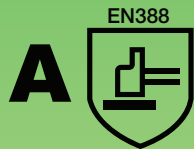
**LIGHT CUT HAZARDS:**

Light material handling, small parts assembly without sharp edges

204 - 508 grams/2 - 4.9 newtons

**LIGHT/MEDIUM CUT HAZARDS:**

Packaging, warehouse, light duty general purpose

509 - 1,019 grams/5 - 9.9 newtons

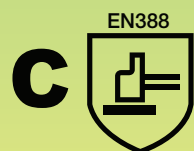
**MEDIUM CUT HAZARDS:**

Light duty metal handling, metal stamping, HVAC, light duty glass handling, plastics, material handling

1,020 - 1,529 grams/10 - 14.9 newtons

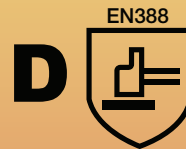
**MEDIUM/HEAVY CUT HAZARDS:**

Light duty metal handling, appliance manufacturing, bottle and light glass handling, canning, dry walling, electrical, carpet installation, HVAC

1,530 - 2,242 grams/15 - 21 newtons

**MEDIUM/HEAVY CUT HAZARDS:**

Metal stamping, sheet metal handling, glass handling, automotive assembly

2,243 - 3,058 grams/22 - 29.9 newtons

**HEAVY CUT HAZARDS:**

Heavy duty metal stamping, metal recycling, food processing, pulp and paper

3,059+ grams/30+ newtons

GLOVE SHELLS

Glove shells are knitted on a flat head knitting machine and are measured by the gauge (ga) of the shell. The gauge of the shell identifies how many needles are used per linear inch on a knitting machine. A 15-gauge shell, for example, is knitted on a machine with 15 needles per linear inch. The smaller the gauge, the thicker the shell. 7 ga is the thickest shell and 18 ga is the thinnest, lightest weight shell.

SHELL DESCRIPTIONS

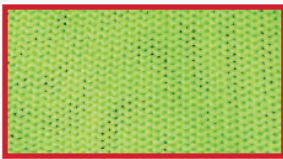

POLYESTER:

- Monofilament Yarn
- Single Fiber, Not Twisted

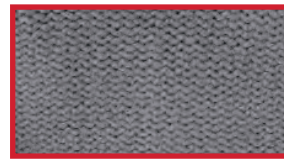

NYLON:

- Man-Made Yarn
- Durable
- Excellent Abrasion Resistant
- Varying Luster

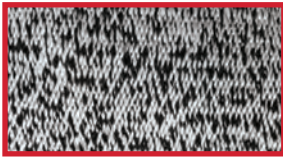

HPPE:

- High Performance Polyethylene
- Same as HDPE or UHMWPE
- Offers Cut Levels A2-A3

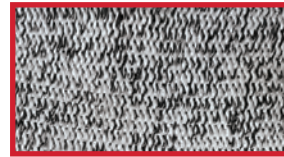

HPPE WITH FIBERGLASS &/OR STAINLESS STEEL :

- Reinforced HPPE
- The addition of fiberglass can increase to A3 cut level
- The addition of stainless steel can increase to A5 or higher cut level



KEVLAR®:

- Engineered Yarn by DuPont®
- Fire Resistant
- Offers High Cut Levels
- Is available in gloves and cut sleeves



DYNEEMA® DIAMOND TECHNOLOGY:

- Uses embedded micro fibers to strengthen fibers up to 2x
- Offers higher cut levels
- Has great durability and abrasion resistance
- Cool to the touch



TEKTYE™

by RADIANS®

This engineered yarn can get to an ANSI cut level of A4 **WITHOUT THE USE OF FIBERGLASS OR STAINLESS STEEL.**

Provides more comfort and dexterity vs HPPE with Fiberglass or Stainless Steel.

Cost effective option for higher cut levels.

GLOVE COATINGS

To address specific work-related hand protection issues, Radians uses several different types of palm coatings: smooth nitrile, foam nitrile, sandy foam nitrile, foam latex, sandy foam latex, crinkle latex, and PU polyurethane. Palm coatings allow for better gripping capabilities and tactile sensation without losing dexterity.

COATING DESCRIPTIONS:

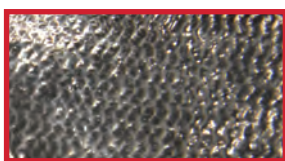

SMOOTH NITRILE

- Excellent Abrasion Resistance
- Synthetic Rubber, Latex Free
- Excellent Puncture Resistance
- Tactile Sensitivity and Flexible Grip



FOAM LATEX

- Micro Texture
- Better Breathability and Comfort
- Excellent Flexibility
- Resistant to Tears and Cuts

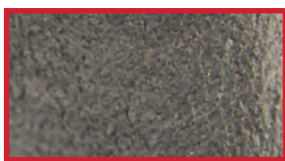

FOAM NITRILE

- Lightweight Micro Texture
- Good Grip in Wet or Dry Applications
- Breathable, Flexible and Porous
- Excellent Abrasion Resistance



SANDY FOAM LATEX

- Micro-Roughened Texture
- Better Breathability and Comfort
- Excellent Flexibility
- Resistant to Tears and Cuts



SANDY FOAM NITRILE

- Micro Roughened Texture
- Excellent Grip in Wet or Dry Applications
- Breathable, Flexible and Porous
- Excellent Abrasion Resistance

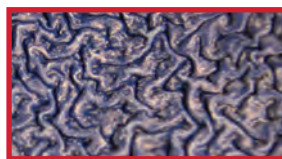

CRINKLE LATEX

- Rough Texture for Better Grip and Abrasion
- Better Breathability and Comfort
- Excellent Flexibility
- Resistant to Tears and Cuts



PU (POLYURETHANE)

- Semi-Smooth Texture
- Extremely Flexible
- Superior Dexterity
- Not as Durable as Nitrile or Latex



- Proprietary, Engineered Coating by Radians
- Flexible and Durable
- Provides Better Grip than Nitrile

FDG: WHY IS IT IMPORTANT?

When dealing with Foam, Micro Foam or Sandy Foam Nitrile to get the best grip you must give up some abrasion resistance and to get the best abrasion resistance you have to give up some grip.

With FDG you no longer must give up any of these. You get the **BEST OF BOTH WORLDS.**

GRIP

Good: Micro Foam Nitrile
Better: Foam Nitrile
Best: Sandy Foam Nitrile
Exceptional: **FDG®**

ABRASION

Good: Sandy Foam Nitrile
Better: Foam Nitrile
Best: Micro Foam Nitrile
Exceptional: **FDG®**

CUT PROTECTION GLOVES



PART #		DESCRIPTION	ANSI	ABR.	PUNC.	CE
RWG530 S, M, L, XL, XXL		SHELL: 13GA Salt 'n Pepper HPPE COATING: Gray PU Palm	 517 g	 6	 4	EN388:2016 3 X 4 2 A
RWG532 S, M, L, XL, XXL 		SHELL: 13GA Black HPPE COATING: Foam NBR Palm TOUCH SCREEN CAPABLE	 570 g	 3	 4	EN388:2003 4 3 4 3
RWG533 XS, S, M, L, XL, XXL		SHELL: 18GA Green HPPE COATING: Sandy Foam Nitrile Palm	 785 g	 3	 2	EN388:2003 4 3 4 1
RWG535 S, M, L, XL, XXL 		SHELL: 13GA Black HPPE COATING: Foam NBR Palm TOUCH SCREEN CAPABLE REINFORCED THUMB CROTCH	 2650 g	 5	 4	EN388:2016 4 X 4 3 E
RWG538 XS, S, M, L, XL, XXL		SHELL: 18GA HPPE COATING: Black Foam Nitrile Palm Dots REINFORCED THUMB CROTCH	 796 g	 4	 2	EN388:2003 4 3 4 1
RWG555 XS, S, M, L, XL, XXL		SHELL: 13GA Salt 'n Pepper HPPE w/Fiber Glass COATING: Black Foam Nitrile Palm	 1550 g	 4	 5	EN388:2016 4 X 4 4 D
RWG557 S, M, L, XL, XXL		SHELL: 13GA Orange High Tenacity Nylon w/Fiberglass COATING: Black PU	 1522 g	 1	 4	EN388:2003 4 5 4 3
RWG558 XS, S, M, L, XL, XXL		SHELL: 13GA Hi-Vis Green HPPE w/Fiberglass and Stainless Steel COATING: Black PU	 5045 g	 5	 4	N388:2016 4 X 4 3 F
RWG559 XS, S, M, L, XL, XXL		SHELL: 13GA Orange HPPE w/Fiberglass and Stainless Steel COATING: Black Sandy Nitrile	 3997 g	 6	 5	EN388:2003 4 5 4 4
RWG560 XS, S, M, L, XL, XXL		SHELL: 13GA Gray HPPE With Fiberglass COATING: Black PU	 1826 g	 6	 5	EN388:2016 4 X 4 2 D
RWG561 XS, S, M, L, XL, XXL		SHELL: 18GA Gray HPPE Shell COATING: Black PU	 914 g	 4	 3	EN388:2016 3 X 4 1 B

CUT PROTECTION GLOVES



PART #		DESCRIPTION	ANSI	ABR.	PUNC.	CE
RWG562 S, M, L, XL, XXL		SHELL: 13GA Salt-N-Pepper HPPE COATING: Gray PU	 1110 g	 5	 4	EN388:2016 4 X 4 3 C
RWG564 S, M, L, XL, XXL		SHELL: Hi-Vis Green PPE with Fiber Glass COATING: Black Foam Nitrile Palm	 2187 g	 6	 4	EN388:2016 4 X 4 2 D
RWG566 XS, S, M, L, XL, XXL 		SHELL: 18GA Gray HPPE w/Stainless Steel COATING: Black PU Palm TOUCH SCREEN CAPABLE	 2625 g	 3	 3	EN388:2003 4 X 3 1 E
RWG605 S, M, L, XL, XXL 		SHELL: 2 Ply Winter Glove 13GA HPPE with Fiber Glass; 7GA Terry Acrylic Inner Shell COATING: Black Double Dip Latex Palm	 1510 g	 5	 5	EN388:2016 4 X 4 3 D

CUT PROTECTION GLOVES





















PART #		DESCRIPTION	ANSI	ABR.	PUNC.	CE
RWG531 S, M, L, XL, XXL		SHELL: HI-Vis 13GA Yellow HPPE COATING: Hi-Vis Yellow Water Based DMF Free PU Palm INDIVIDUALLY POLY BAGGED	 960 g	 2	 5	EN388:2003 4 3 4 4
RWG550 XS, S, M, L, XL, XXL		SHELL: GHOST™ 13GA White Trosar™ COATING: Gray PU Palm INDIVIDUALLY POLY BAGGED	 548 g	 6	 3	EN388:2016 4 X 4 3 B
RWG603 S, M, L, XL, XXL		SHELL: 13GA Salt 'n Pepper HPPE w/Fiber Glass COATING: Sandy Foam Nitrile TPR: Fingers, Knuckles, and Back U.S. PAT. No. 9,241,519	 2837 g	 5	 5	EN388:2016 4 X 4 4 E P ANSI / ISEA 138 2
RWG603R S, M, L, XL, XXL		SHELL: 13GA Salt 'n Pepper HPPE with Fiber Glass COATING: Sandy Foam Nitrile TPR: Fingers, Knuckles, and Back REINFORCED THUMB CROTCH U.S. PAT. No. 9,241,519	 2837 g	 5	 5	EN388:2016 4 X 4 4 E P ANSI / ISEA 138 2
RWG604 S, M, L, XL, XXL 		SHELL: 2 Ply Winter Glove 13GA Blue 'n White HPPE w/Fiber Glass; 7GA Terry Acrylic Inner Shell COATING: Breathable Black Foam Nitrile Palm TPR: Fingers, Knuckles, and Back U.S. PAT. No. 9,241,519	 1785 g	 5	 5	EN388:2016 4 X 4 4 E P ANSI / ISEA 138 1
RWG609 S, M, L, XL, XXL		SHELL: 13GA A5 Shell EVA Padded Palm COATING: Sandy Foam Nitrile Palm TPR: Fingers, Knuckles, and Back REINFORCED THUMB CROTCH U.S. PAT. No. 9,241,519	 2708 g	 3	 3	EN388:2016 4 X 4 2 E ANSI / ISEA 138 2

CUT PROTECTION GLOVES

TEKTYE®





































PART #	DESCRIPTION	ANSI	ABR.	PUNC.	CE
RWG701 S, M, L, XL, XXL 	 SHELL: 13GA A4 Black Shell w/TEKTYE™ Yarn COATING: Black Polyurethane Palm TOUCH SCREEN CAPABLE	 1995 g			EN388:2016 4 X 4 3 D
RWG705 S, M, L, XL, XXL	 SHELL: 13GA Orange Shell w/TEKTYE™ Yarn COATING: Black Foam Nitrile Palm REINFORCED THUMB CROTCH	 1600 g			EN388:2016 4 X 4 3 D
RWG713 S, M, L, XL, XXL	 SHELL: 13GA Shell w/TEKTYE™ Yarn COATING: Black FDG™ Coating REINFORCED THUMB CROTCH	 1566 g			EN388:2016 4 X 4 3 D
RWG718 S, M, L, XL, XXL 	 SHELL: 18GA Shell w/TEKTYE™ COATING: Black FDG™ Coating TOUCH SCREEN CAPABLE	 1556 g			EN388:2016 4 X 4 2 D











CUT PROTECTION GLOVES WITH DYNEEMA®



PART #	DESCRIPTION	ANSI	ABR.	PUNC.	CE
RWGD100 XS, S, M, L, XL, XXL  	 SHELL: 15GA White Dyneema® Diamond Technology w/Hi-Vis Yellow Polyester Yarn COATING: Black PU Palm TOUCH SCREEN CAPABLE INDIVIDUALLY POLY BAGGED	 1296 g			EN388:2003 3 5 4 4
RWGD101 XS, S, M, L, XL, XXL 	 SHELL: 13GA Light Gray Dyneema® Diamond Technology w/Polyester Yarn COATING: Gray PU Palm INDIVIDUALLY POLY BAGGED	 1286 g			EN388:2016 4 X 4 2 C
RWGD104 S, M, L, XL, XXL  	 SHELL: 13GA White Dyneema® Diamond Technology w/Blue Polyester Yarn COATING: Black PU Palm TOUCH SCREEN CAPABLE INDIVIDUALLY POLY BAGGED	 1997 g			EN388:2003 4 5 4 3
RWGD106 S, M, L, XL, XXL 	 SHELL: 13GA White Dyneema® Diamond Technology w/Black Nylon Yarn COATING: Black Foam Nitrile INDIVIDUALLY POLY BAGGED	 1663 g			EN388:2003 4 5 4 4
RWGD110 S, M, L, XL, XXL 	 SHELL: 13GA White Dyneema® Diamond Technology w/Salt 'n Pepper Yarn COATING: Black Micro Foam Nitrile TPR: Fingers, Knuckles, and Back INDIVIDUALLY POLY BAGGED U.S. PAT. NO. 9,241,519	 1534 g			EN388:2003 4 5 4 4 ANSI / ISEA 138 
DPGD809 L, XL  	 SHELL: 13GA White Dyneema® Diamond w/Salt 'n Pepper Yarn COATING: Black Foam Nitrile TOUCH SCREEN CAPABLE INDIVIDUALLY POLY BAGGED	 1235 g			EN388:2003 4 5 4 3









CUT PROTECTION GLOVES



PART #	DESCRIPTION	ANSI	ABR.	PUNC.	CE
RWG50 S, M, L, XL, XXL 	B/C Grade Goat Leather Driver LINING: Yellow Kevlar® TPR: Fingers, Knuckles, and Back	 A4	 5	 4	EN388:2003 3 5 3 4
RWG52 S, M, L, XL, XXL 	B/C Grade Goat Leather Driver LINING: Yellow Kevlar®	 A4	 5	 4	EN388:2003 3 5 3 4

CUT PROTECTION GLOVES



PART #	DESCRIPTION	ANSI	ABR.	PUNC.	CE
DPG833 S, M, L, XL, XXL  	SHELL: 18GA Hi-Vis Green HPPE Shell COATING: Black Foam Nitrile TOUCH SCREEN CAPABLE REINFORCED THUMB CROTCH	 A2 785 g	 3	 2	EN388:2016 4 X 4 1 B
DPG855 S, M, L, XL, XXL 	SHELL: 13GA Hi-Vis Green HPPE Shell COATING: Black Foam Nitrile REINFORCED THUMB CROTCH	 A4 1550 g	 4	 5	EN388:2016 4 X 4 2 D





CUT PROTECTION GLOVES

FAST FACTS



HEADQUARTERS
5305 Distriplex Farms Drive
Memphis, TN 38141
Toll Free: 877-723-4267
Phone: 901-388-7776 • Fax: 901-266-2558
www.radians.com
5131 fast facts_cut gloves_REV03